

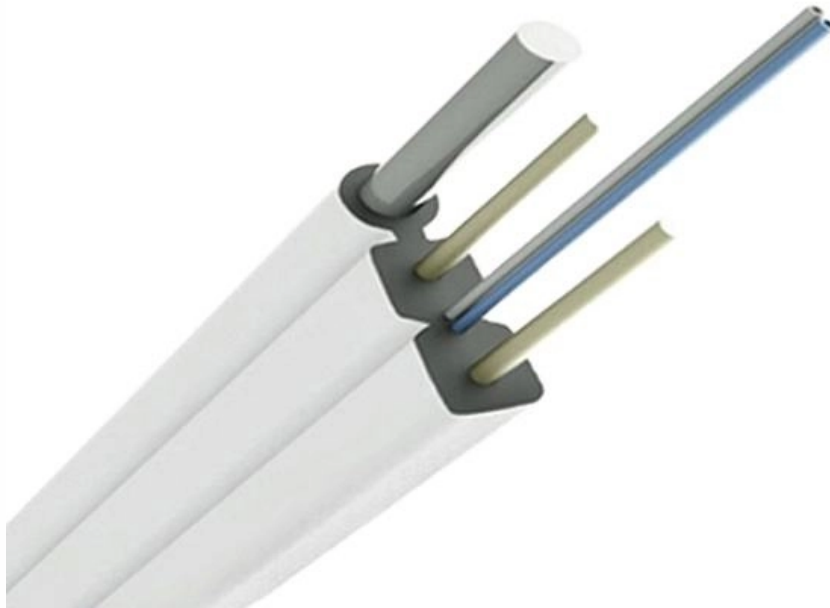

**Adam Tas Corridor Energy**

# **Distribution box and sewage tank**





## Overview

---

A distribution box, often called a D-box, is a small underground container that sits between your septic tank and your drain field. Without it, wastewater would flood one section of the drain field while starving others, causing premature system failure. They play a crucial role in treating and disposing of household wastewater, ensuring that harmful pathogens and contaminants are effectively removed before the.



## Distribution box and sewage tank

---



### What Is a Septic Tank Distribution Box? 907 Heating & Plumbing

Learn everything about septic tank distribution boxes, including their function, maintenance tips, lifespan, and when to

### How To Find The Distribution Box Of A Septic Tank

The distribution box directs the effluent from the septic tank through the drain field and pipes. It's usually along the edge of the drain field near your tank.



### Comprehensive Guide to Installing a Septic Distribution Box

Introduction to Installing a Distribution Box for Septic Systems Installing a distribution box is a crucial step in the setup of a septic system, serving as the central hub that directs wastewater

### What Is a Distribution Box? (2026 Guide) , SepticTankHub

A distribution box is a small concrete or plastic junction box installed between your septic tank



and drain field that splits outgoing wastewater evenly across multiple leach lines.



### **Comprehensive Guide to Septic Systems and Distribution Boxes**

A distribution box, often referred to as a D-box, plays a significant role in the overall functionality of a septic system. Its primary purpose is to evenly distribute effluent from the septic



### **Comprehensive Guide on Diverter Box for Septic Tanks**

Explore the comprehensive guide on diverter boxes in septic tanks, covering installation, maintenance, and troubleshooting tips.



### **Keeping Your Septic System Running Smoothly: A Guide To Distribution Boxes**

A distribution box, also known as a septic tank manifold or main box, plays a crucial role in your septic system's overall functionality. Imagine it as the heart of your plumbing system - it directs wastewater



## Essential Insights and Tips for Septic System Distribution Boxes

A distribution box serves as a junction point where wastewater from the septic tank is directed into multiple drain lines. This distribution is critical for preventing overloading of any single



## Understanding Septic Tanks: The Role of Distribution Boxes Explained

Explore the role of distribution boxes in septic systems and get practical tips for effective maintenance and management.

## What Is a Distribution Box in a Septic System?

A distribution box, often called a D-box, is a small underground container that sits between your septic tank and your drain field. Its job is simple but critical: it splits the wastewater

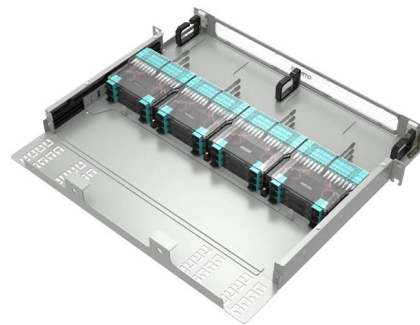

## What is a Septic Distribution Box: A Clear Explanation

The distribution box, also known as the D-box, is a junction box positioned



## Septic System D-Box Definition, Location, Repair

A septic D-box or "Distribution Box" is a small container that connects septic effluent pipes: an incoming wastewater pipe coming from the septic tank enters the D-box and the sewage liquid is then routed



## Individual Sewage Disposal System Requirements and Costs

Learn what it takes to install, maintain, and stay compliant with a private sewage disposal system, including typical costs and what can go wrong.

## Essential Insights and Tips for Septic System Distribution Boxes

Introduction to Septic System Distribution Boxes  
Septic systems are essential for managing wastewater in areas not connected to municipal sewer systems. At the heart of these





## Comprehensive Guide on Septic Tank Distributors and Their Use

Understanding Septic Tank Distribution Septic tanks play a crucial role in managing wastewater in areas without centralized sewer systems. These underground structures treat and

## Mastering Septic Tank Distribution Boxes: The Ultimate Guide to

A septic tank distribution box is a critical component within a septic system, distributing treated wastewater evenly across the drainfield. It consists of a baffle to prevent scum from entering

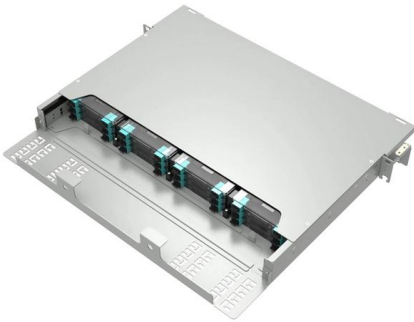
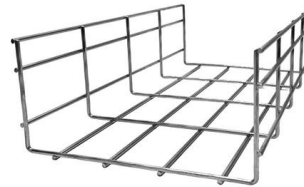

## Essential Insights on Septic Distribution Box Sizes and Maintenance

At the heart of these systems lies the septic distribution box, a crucial component that ensures the even distribution of effluent from the septic tank to the drain field. Understanding the

## What Is A Septic Tank Distribution Box? , Angi

What is a septic tank distribution box, and how important is it? Learn

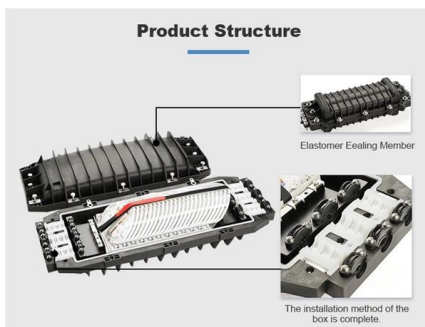

## Distribution Box in Septic Systems: Role and Maintenance

A distribution box -- commonly abbreviated as a D-box -- is a concrete, plastic, or fiberglass chamber positioned between a septic tank and a drain field to divide clarified effluent into equal flows across

## Essential Insights on Septic Tank Distribution Systems

Septic Tank Distribution: Key Insights and Practical Considerations Septic tank distribution systems are a cornerstone of effective wastewater management in areas lacking centralized sewage



## Comprehensive Guide to Septic Systems and Distribution Boxes

Introduction to Septic Systems and Distribution Boxes Septic systems are a crucial component of wastewater management for homes and businesses not connected to municipal sewer





## What Is A Septic Tank Distribution Box?

A septic tank's distribution box (or a D-box) is a container that receives the septic tank effluent and re-distributes it into the network of attached

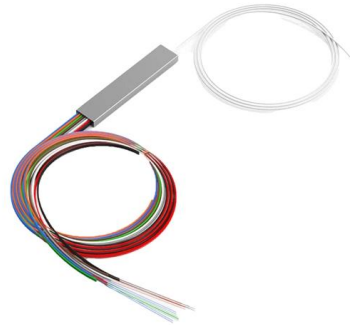

## Understanding The Role Of A Septic Tank Distribution Box In

One part that often goes unnoticed is the distribution box. This component plays a direct role in how wastewater flows from the septic tank into the drain field. If it is not functioning properly,

## What Is A Septic Tank Distribution Box?

Locating your concrete distribution box is the first step toward understanding its condition and functionality. Typically, this box is situated a short



## Comprehensive Guide on Septic System Distribution

Explore a comprehensive guide on septic system distribution boxes, covering design, installation, maintenance, and troubleshooting.



## Understanding Septic Distribution Boxes: A Quick Guide

A septic distribution box is a container--usually made of concrete, plastic, or fiberglass--located between the septic tank and the drain field. After



## Essential Steps for Effective Septic Distribution Box Installation

Learn how to install a septic distribution box with essential steps, tips, and maintenance recommendations for long-lasting efficiency.

## Distribution Box Installation Explained: Function, Cost, And Lifespan

Once wastewater leaves the septic tank, it enters the distribution box before heading into the drain field. Inside, the box splits the flow into multiple outlets, sending effluent into separate





## Full Guide to Understanding Septic Tank Distribution

Find out the crucial key to solving septic tank distribution box problems for optimal system performance - don't miss this essential guide!



### What Is a Septic Distribution Box? , Complete Guide for Homeowners

Learn what a septic distribution box is, how it works, and why it's vital for your septic system. Discover maintenance tips, common issues, and inspection guidelines to prevent costly failures.

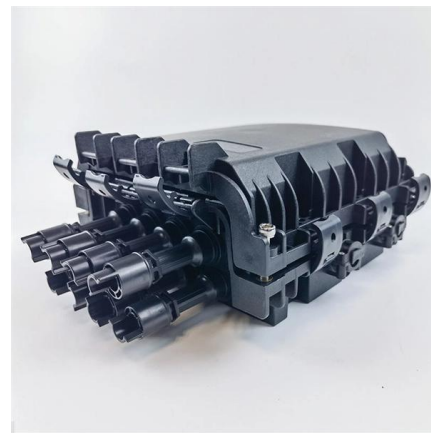

## Contact Us

---

For datasheets, pricing, or custom telecom energy solutions, please visit:  
<https://www.koskolong.co.za>