Adam Tas Corridor Energy

Hot-selling co-packaged photonics for cloud computing

Hot-selling co-packaged photonics for cloud computing

Intel Shines Light On Copackaged Optics

Intel's eight-laser silicon-photonics research chip could be a breakthrough for copackaged optics. It places the laser array on a silicon chip that can eventually be integrated in the

Co-Packaged Optics (CPO): Evaluating Different

The rise of co-packaged optics (CPO) is transforming modern data centers and high-performance networks by addressing critical challenges such as

Co-Packaged Photonics For High Performance Computing: Status

Photonics die or integrated photonics modules co-packaged with compute engines have the potential to deliver significant improvements in power, bandwidth and reach needed to meet the

Understanding In-Package Optical I/O Versus Co

At the same time, there is a lot of confusion -- some inadvertent, some perhaps intentionally

sown -- regarding the differences between interconnect

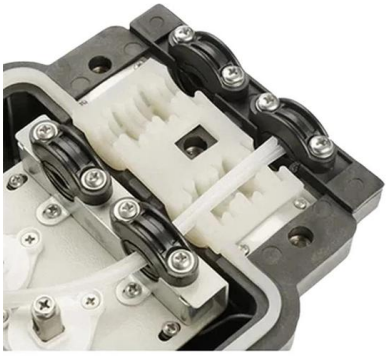

Silicon Photonics and Co-Packaged Optics Shine a

OFC 2025 saw increased interest in silicon photonics and co-packaged optics, driving innovation in #AI and optical networking.

How Industry Collaboration Fosters NVIDIA Co

NVIDIA is developing a co-packaged optics (CPO) platform that integrates optical and electrical components to improve data-center connectivity,

Coherent Demonstrates Multiple Technologies for Co

These demonstrations highlight Coherent's ability to support multiple optical architectures for co-packaged optics, leveraging its expertise across key

The Rise of Co-Packaged Optics: A Deep Dive into CPO

Enter Co-Packaged Optics (CPO), a transformative architecture where the optical engine moves inside the switch ASIC package. This article provides a

COCOPOP: Coherent Comb for Co-Packaged Optics for

The rapid growth of AI/ML, cloud computing, and data-intensive applications is pushing datacentres to their limits. Meeting these demands

Ayar, TSMC and Alchip Team Up to Scale Co-Packaged Optics

Their partnership wants to drive adoption of co-packaged optics (CPO), a technology that could seriously boost bandwidth, cut latency, and lower the energy demands of the networks running

Co-Packaged Optics -- a deep dive , APNIC Blog

OFC 2025 made one thing clear: The transition to Co-Packaged Optics (CPO) switches in data centres is inevitable, driven primarily by the power

Silicon Photonics and Co-Packaged Optics at the Heart

In addition to the silicon photonics market report, "Co-Packaged Optics for Data Centers 2025" examines how packaging innovation is transforming next

Co-packaged optics can supercharge generative AI computing

With this innovation, IBM can produce co-packaged optics modules at its Bromont facility. The team is building out a roadmap for

Advanced 2.5D co-packaged optical solutions for high-efficiency

View presentations details for Advanced 2.5D co-packaged optical solutions for high-efficiency AI workloads and cloud computing: delivering 6.4 Tb/s per port, towards 204Tb/s switch-ASICS at SPIE

Top Silicon Photonics Stocks 2026: Breaking the

Watchlist of silicon photonics stocks: Co-packaged optics replacing electrical I/O to slash latency and power consumption in AI data centers.

Industry insight: photonics to scale AI data centers

From co-packaged optics at the board level to silicon photonics and optical circuit switches at the rack and network levels, photonics enables significant advances in bandwidth,

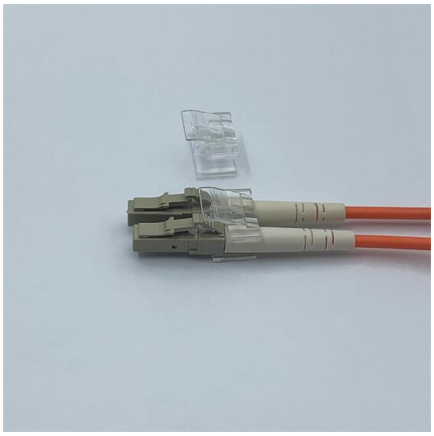

National Center for Biotechnology Information

Hier sollte eine Beschreibung angezeigt werden, diese Seite lässt dies jedoch nicht zu.

Next-generation Co-Packaged Optics for Future Disaggregated AI

Goals for Co-packaged Optics (CPO) Silicon Photonics Micro-ring resonator (MRM) based optical transceivers (TRx) Wavelength division multiplexing (WDM)

Co-Packaged Photonics For High Performance Computing: Status

Photonics die or integrated photonics modules co-packaged with compute engines have the potential to deliver significant improvements in power, bandwidth and reach needed to meet the computing and

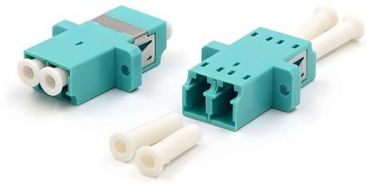

The advent of co-packaged optics (CPO) in 2025

Co-packaged optics (CPO)--the silicon photonics technology promising to transform modern data centers and high-performance networks by

Co-packaged optics (CPO): status, challenges, and solutions

1 Introduction1 The importance of co-packaged optics (CPO). Datacenter trafic keeps growing with the expansion of data-intensive applications, such as AI and high-performance computing (HPC).

Co-packaged optics (CPO): status, challenges, and

Co-packaged optics (CPO) is a disruptive approach to increasing the interconnecting bandwidth density and energy efficiency by dramatically

Co-packaged optics are inching closer to

Si photonics platform maturity and rapidly-developing ecosystems fuels the market share growth in datacom and pulls into its vicinity new developments in other markets.

Contact Us

For datasheets, pricing, or custom telecom energy solutions, please visit: https://www.koskolong.co.za