Adam Tas Corridor Energy

No tripping when the small busbar is grounded

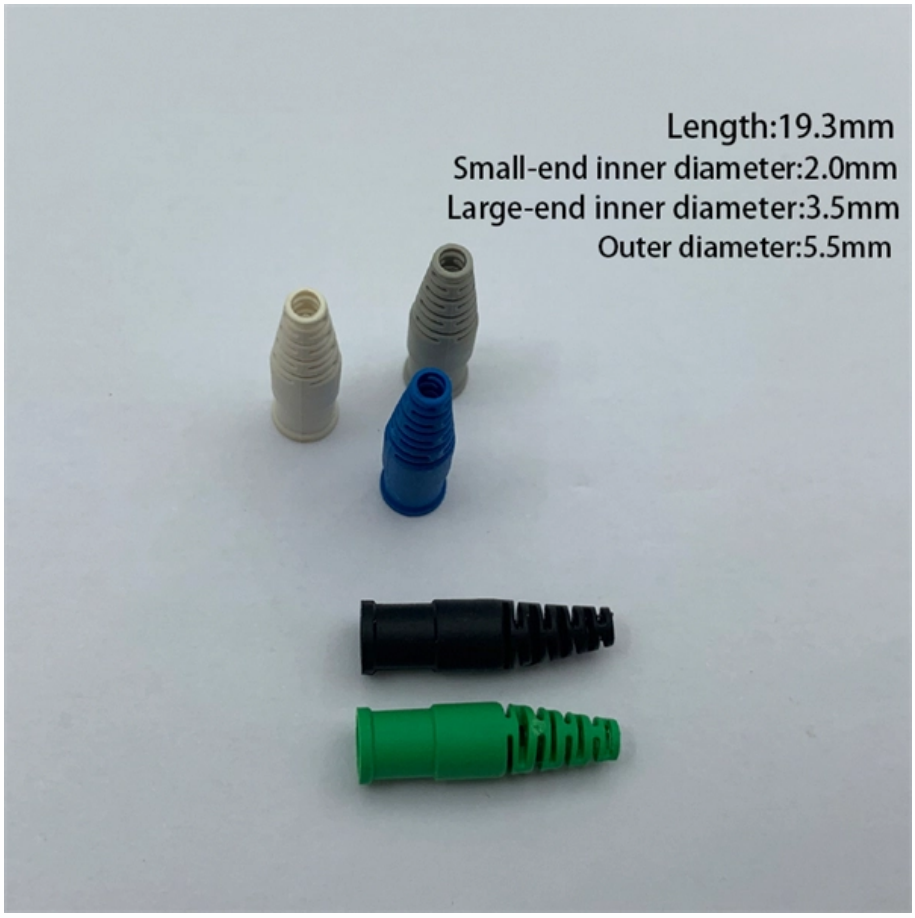

Overview

Interlocking - Interlocking is used to prevent unwanted tripping of the busbar protection relays. Busbar protection (BBP): Protection intended to detect and operate to clear faults on a busbar. Multiple segment busbars, such as double busbar and triple busbar arrangements, are used to balance loads between various transmission circuits, minimize the physical space required for a substation, and provide simpler operating procedures when performing breaker maintenance.

No tripping when the small busbar is grounded

BUSBAR PROTECTION

The Small-zone faults between CTs and circuit breakers are normally detected by the busbar protection but tripping of the circuit breaker will not clear the fault.

High Voltage Busbar Protection

In order to keep the high order of integrity required for busbar protection, it is an almost constant practice to make tripping depend on two separate measurements of fault quantities.

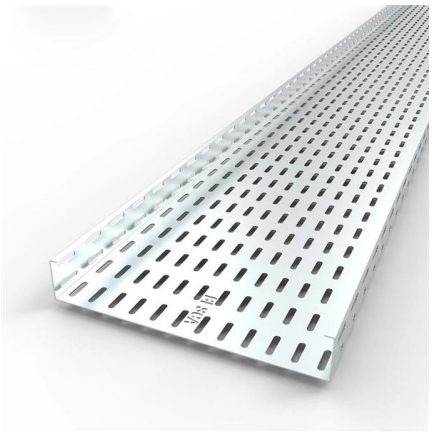

What Happens When You Touch an Electrical Busbar?

If you touch a busbar that is grounded using a copper wire, you will experience a blinding flash, followed by a blue blotch in your vision and tiny bits of molten

Busbar protection schemes for distribution substations

Precision and reliability are important factors when designing a busbar protection scheme.

Literature review has shown that small distribution

Quora

Hier sollte eine Beschreibung angezeigt werden, diese Seite lässt dies jedoch nicht zu.

Microsoft PowerPoint

Protection of re-configurable busbars becomes easy as the dynamic bus replica (bus image) can be accomplished without switching physically secondary current circuits

The General Principles of Busbar Protection in

Interlocking - Interlocking is used to prevent unwanted tripping of the busbar protection relays. The interlocking scheme ensures that the protection

What Causes a Circuit Breaker to Trip?

When you need to figure out how to find what is tripping your circuit breaker, our guide can walk you through the possible causes and how to identify

Busbar Rating

Ampere Frame rating can be higher depending on the temperature derating factor applied. So, what is important is the design (after derating as

Principles and applications of busbar protection

Also, selective tripping becomes a problem on installations having different bus sections. In order to maintain the system stability and minimize fault

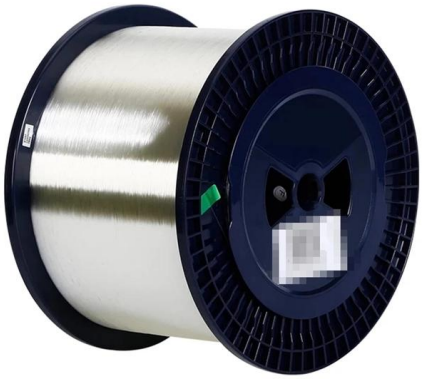

How to Troubleshoot Tripping Breaker: A Step-by-Step

To effectively troubleshoot a tripping breaker, you should begin by identifying potential causes, such as overloaded circuits, short circuits, or faulty

Busbar Protection

Busbar protection refers to a specialized system designed to safeguard busbars from faults, characterized by features such as main and check zones, fast response, high stability, selective

HV busbar tripping , Eng-Tips

The under-frequency relays picked up at our 1875MW plant when a bigger station further south tripped off the system, although we didn't actually trip. We were base loaded so it was other

5 Reasons Your Circuit Breaker Keeps Tripping and

Keep losing power, and aren't sure why? Here are five of the most common reasons why a circuit breaker keeps tripping, and what you can do to fix

Can You Touch the Neutral Bus Bar in the Service Panel?

Can you touch busbar? Yes. Touching a neutral bus bar is possible. The quantity of electrical current flowing through the neutral bus bar when the

Busbar Protection Scheme Explained

To protect the bus from faults, it is mandatory to disconnect it from all the power sources as soon as possible. This means that, breaker CB-1, 2, 3 & 4

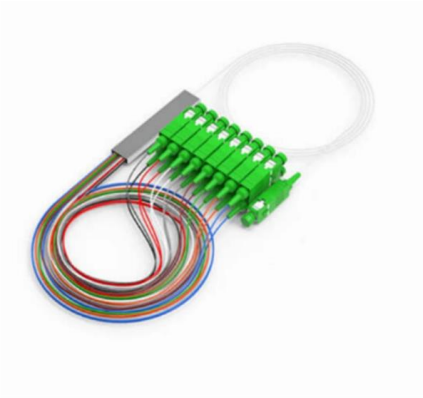

Faulted 3ph delta connected motor tripping a 3ph wye connected

Even though the unfaulted wye-connected motor may feed the fault, the core balance window-type CT will not operate the ground fault relay unless the neutral is inappropriately grounded

Troubleshooting DC Motor Issues: Tripping Breaker and High

More Replies -> I am considering upgrading my CMC Pacemaster 1 drive, which is a simple basic DC drive with no parameters or readout. There are pots for adjustments, but overall it's

No ground bus in panel

Correct me if I'm wrong but there is no bus panel here. Working on a bath remodel and running new wires to two new breakers for new GFCI

Top Busbar Protection Issues That Worry Protection

If the busbar protection fails to trip when an external fault occurs or if it falsely trips while in use, the power system could become unstable. A total power

High Voltage Busbar Protection

HIGH VOLTAGE BUSBAR PROTECTION The protection arrangement for an electrical system should cover the whole system against all possible faults. Line protection concepts, such as overcurrent and

GFCI Trips Repeatedly? Fix It Yourself (Easy Guide!)

But what if your GFCI keeps tripping, sometimes even when you haven't connected anything to it? It is an annoying situation but there are some

IEC Standard For Busbar Clearance : Electrical

Understanding the IEC Standard for Busbar Clearance The IEC standard for busbar clearance plays a critical role in the design and safety of

High Voltage Busbar Protection

Even though the likelihood of a short circuit is greater, the risk of widespread damage is lower. In principle, busbar protection is needed when the system protection does not protect the busbars, or

Why Does My Breaker Keep Tripping with Nothing

Common scenarios behind this strange circuit issue You may be familiar with tripping a breaker because of too many plugged-in appliances, but

UNIT IV FEEDERS & BUSBARS PROTECTION

aneously for faults in this portion. The zone 2 element trips for faults in the remaining 10% of the line and for faults in the next line section, but a time delay is introduced to prevent the line from being tripped

Bus Protection Theory

To clear the fault the busbar must be tripped, but the differential zone will not see this fault. Similar to the end-zone fault, this situation requires using breaker position as a connection status for the

Sympathetic Tripping , Automation & Control Engineering Forum

I am aware that sympathetic tripping occurs in resistance grounded systems where a feeder trips due to an earth fault occurring on another feeder. Does the phenomenon apply to solidly

Contact Us

For datasheets, pricing, or custom telecom energy solutions, please visit: https://www.koskolong.co.za